

Deferrals – QRC 2.6

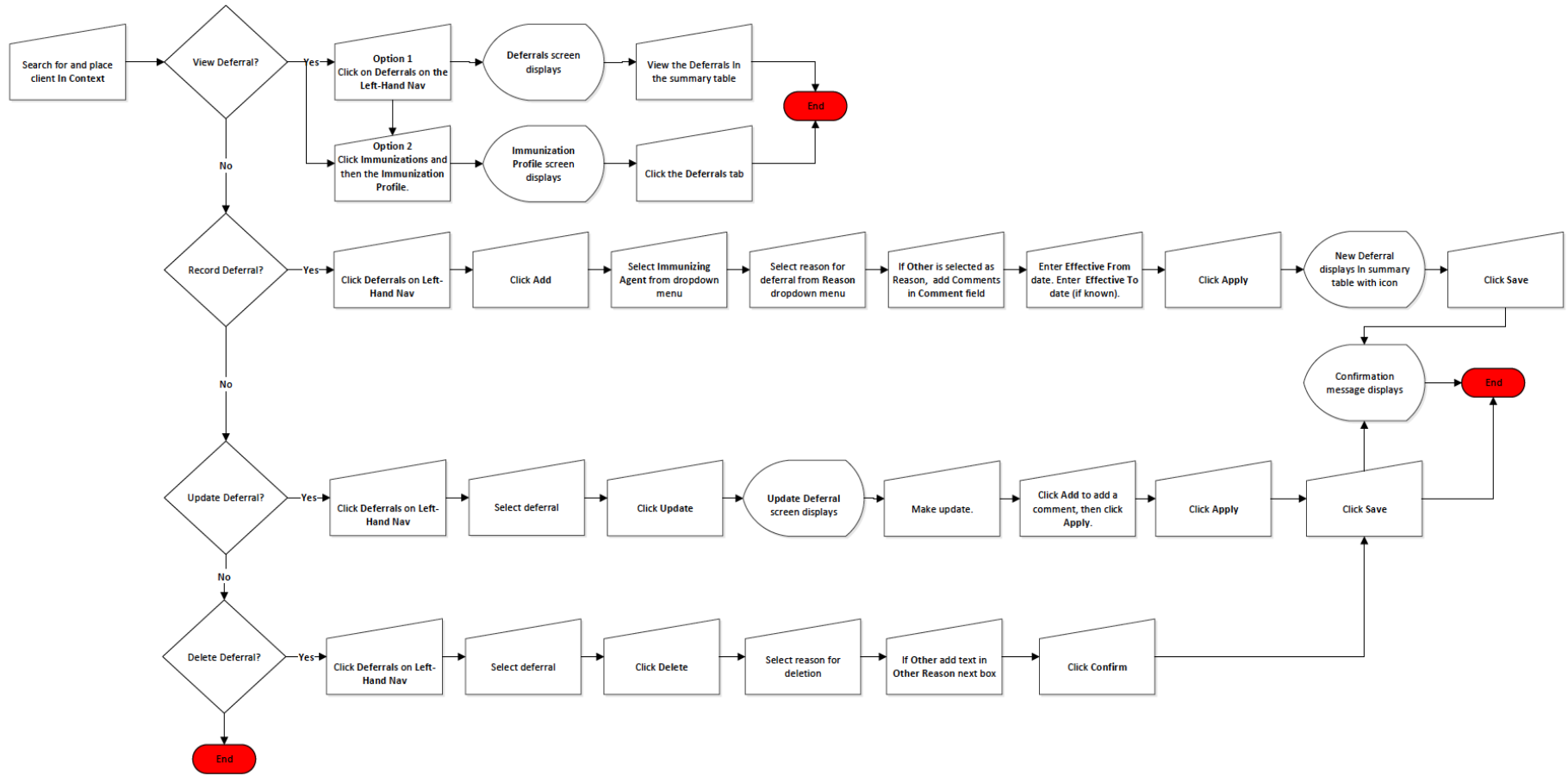



Panorama Quick Reference Card



Points to Remember

- A deferral is created when a condition or situation requires a temporary delay in the administration of a scheduled immunization for a specific immunizing agent and dose. Recording a deferral indicates to other clinicians the reason an immunization was not administered at the recommended time.
- The client will continue to be forecast for the immunizing agent that is deferred.
- The deferral will remain on the client record until the deferral end date is reached.
- There are two ways to view deferrals, through the **Deferrals** link on the Left-Hand Navigation and through the **Immunization Profile**.
- If updating a deferral, only the **Effective To** date may be changed. For all other information, you will use the **Comment** field.