

Non-Provider Recorded Immunizations – QRC 2.3

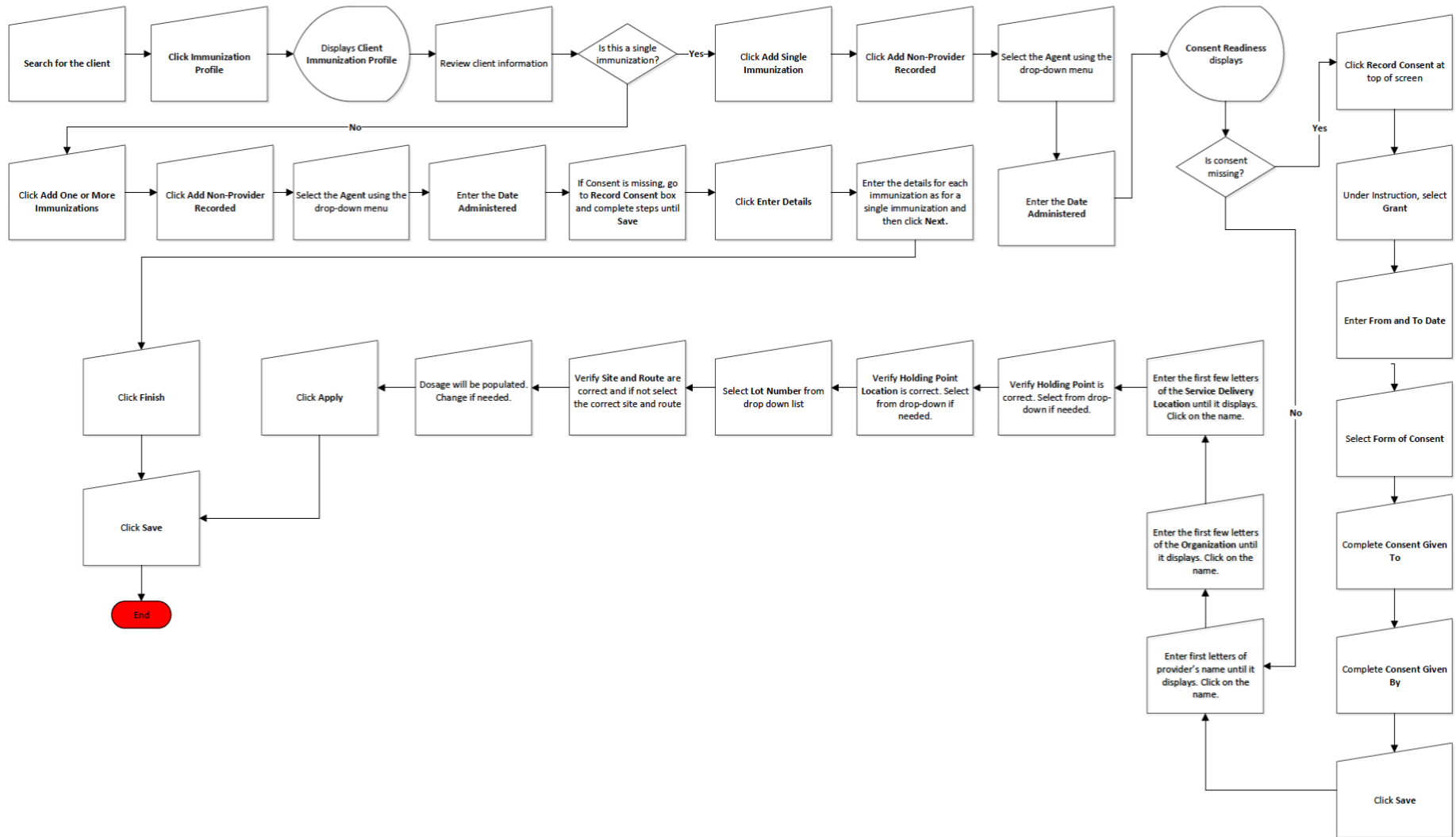



Panorama Quick Reference Card



Points to Remember

- On occasion, users may be permitted to record immunizations administered by another provider. This action is typically limited to other clinicians, but NS policy will determine which users are permitted to perform this action. Check your SOP for specific guidance.
- The values in the Provider, Organization, and Service Delivery Location fields will be applied to all immunizations recorded at the same time. If you are recording several immunizations for a client that were administered by different providers at the same clinic, you will need to record them separately.